

# EMR/EHR & ON

Mikael Koivukangas | T&K vastaava | Onesys Oy  
[mikael.koivukangas@onesysmedical.com](mailto:mikael.koivukangas@onesysmedical.com)



ON TYÖTILAT, ESITTELY

**Annotations**

And here we see what the physician sees on the second instance, or what any other physician sees when they are referred a patient by someone else.

Below, the "Workspace History" and time-specific references to specific images or data (here, Day 1).

**Workspace History**

Show continuous

5/22/21 Day 1

**Snapshots**

[new workspace]

---

Day 1

5/22/21 6:55 PM



In my view these images are pertinent

 **ON työtila: Teksti vasemmalla, media oikealla.**

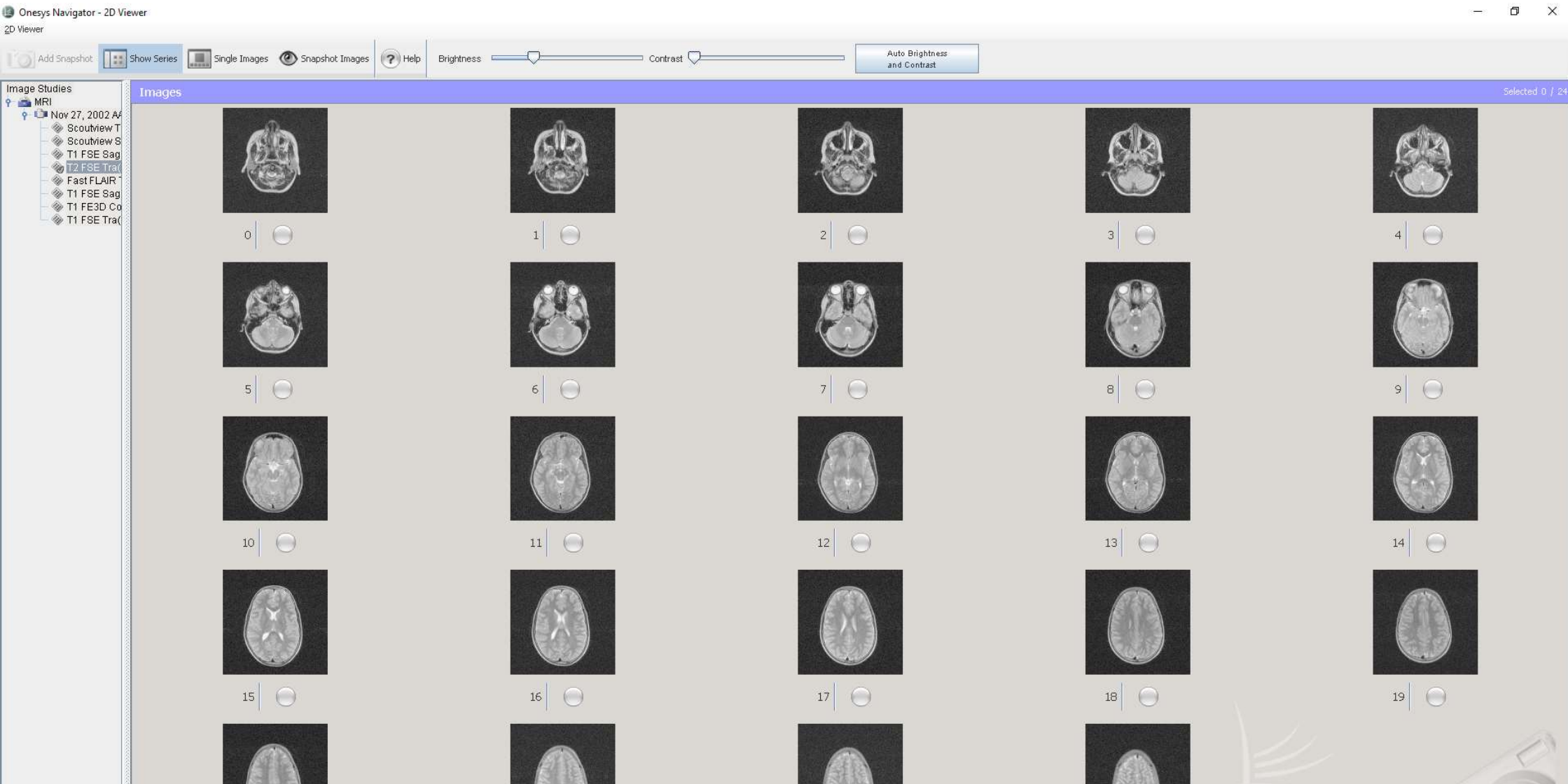

Tältä PACS näyttää ON:sta käsin ("2D katselin")

Image Studies

MRI

- Nov 27, 2002 A4
- Scoutview T
- Scoutview S
- T1 FSE Sag
- T2 FSE Tra
- Fast FLAIR
- T1 FSE Sag
- T1 FE3D Co
- T1 FSE Tra

Images

Selected 3 / 24

0 1 2 3 4

5 6 7 8 9

10 11 12 13 14

15 16 17 18 19

 ON mahdollistaa tiettyjen kuvien valitsemisen..

Image Studies

MRI

- Nov 27, 2002 A4
- Scoutview T
- Scoutview S
- T1 FSE Sag
- T2 FSE Tra
- Fast FLAIR T
- T1 FSE Sag
- T1 FE3D Co
- T1 FSE Tra

Snapshot Preview - Multiple Images Selected 3 / 24

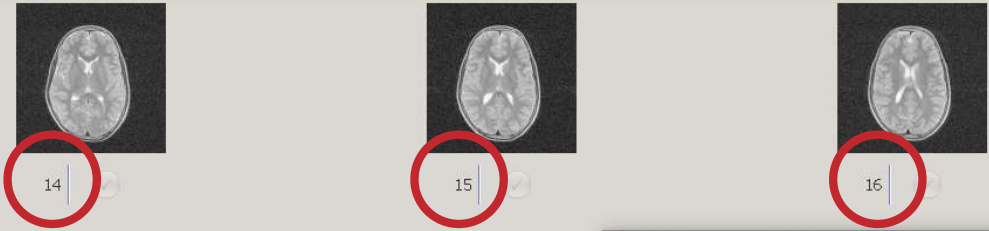

14 15 16

Snapshot Preview

Description

In my view these images are pertinent

OK Cancel Help

 .. sekä dokumentoinnin olennaisiksi.

**Annotations**

Images to the right are used to document the diagnostic process - for each day's text entry there is a concrete, time-specific reference to an external data source, in this case images.

This data source could be, however, any other kind of radiological functionality, such as tumor volumetric graphing and so forth.

We connect functionalities of other systems, into one workspace.]

**Workspace History**

Show continuous

**Snapshots**

[new workspace]

5/22/21 6:55 PM



In my view these images are pertinent

 Istunnon tiedot varmistetaan..

### Annotations

Images to the right are used to document the diagnostic process - for each day's text entry there is a concrete, time-specific reference to an external data source, in this case images.

This data source could be, however, any other kind of radiological functionality, such as tumor volumetric graphing and so forth.

We connect functionalities of other systems, into one workspace.

### Workspace History

Show continuous

### Snapshots

Day 1

5/22/21 6:55 PM



In my view these images are pertinent

Workspace saved

**i** The workspace has been saved but not yet locked.  
It will be locked when you start new workspace or exit Onesys Navigator.  
Once the workspace has been locked, you cannot edit it anymore.

OK



.. työtila tallennetaan..

**Annotations**  
And here we see what the physician sees on the second instance, or what any other physician sees when they are referred a patient by someone else.  
  
Below, the "Workspace History" and time-specific references to specific images or data (here, Day 1).

**Workspace History**  
 Show continuous  
5/22/21 Day 1

**Snapshots**  
[new workspace]  
5/22/21 7:03 PM

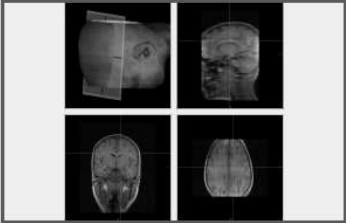

I think this position is pertinent.

Day 1  
5/22/21 6:55 PM



In my view these images are pertinent



.. ja viime istunto on nyt osa työtilan historiaa.



### Annotations

[Empty annotation area]

### Workspace History

Show continuous

--- 5/22/21 Day 2 ---  
And here we see what the physician sees on the second instance, or what any other physician sees when they are referred a patient by someone else.

Below, the "Workspace History" and time-specific references to specific images or data (here, Day 1).

By Demo User

--- 5/22/21 Day 1 ---  
Images to the right are used to document the diagnostic process - for each day's text entry there is a concrete, time-specific reference to an external data source, in this case images.

### Snapshots

[new workspace]

Day 2

5/22/21 7:08 PM

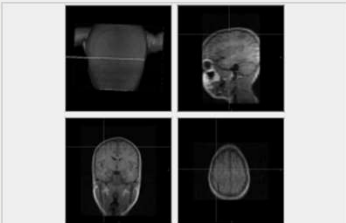

I think this coordinate or location is pertinent.

Day 1

5/22/21 6:55 PM

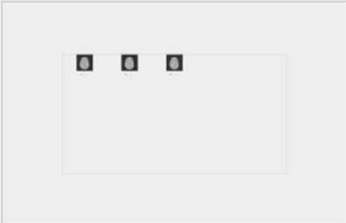

In my view these images are pertinent



**Työ jatkuu! Olennaiset tiedot kulkevat mukana.**